

EDGEVIS LIVE LICENCES

Digital Barriers' unique real-time wireless video streaming technology:

- Delivers usable live video with less than 0.5s latency, over constrained or congested networks, at bandwidths as low as 10kb/s
- Uses 60% less data compared to standard technologies, while also providing full end-to-end encryption
- Stores full resolution video at the edge, allowing wireless download of selected frames and clips to retrieve critical detail in slower time
- Provides a single-user application, running on Windows, Android and iOS, and now incorporates mapping, GPS support, and alarm management
- Offers connectivity through a secure EdgeVis link to IP cameras and other devices remotely from EdgeVis clients, increasing the flexibility of solutions that can be deployed
- Can now be integrated with our range of video analytics, providing far greater levels of "edge intelligence"
- Provides additional scalability, performance and ease of administration for enterprise-grade users

What EdgeVis Live products are available?

EdgeVis - IP Series		
	HD-IP150	(EdgeVis launch product)
	HD-IP250	(US & Solutions sales only)
	HD-IP450	
EdgeVis - R Series		
	SD-R500	Formerly Tri-Star 1
	HD-R700	Formerly Tri-Star 2 (launches Summer 2016)
EdgeVis - Q Series		
	SD-Q600	Formerly MiniCam



EdgeVis - S Series		
	HD-S600	HD-S600
Existing TVI Products		
	C310	Stock item
	S400	
	U310	These products are buy-to-order.
	R400	
	M350	Please check available stock before placing any order.
	D1000	

All existing TVI products will continue to be compatible with both TVI and EdgeVis Servers.

What EdgeVis licences are available?

There are three licences and you must use the one suitable for your device.

- Feature capabilities depend on which level of EdgeVis Licence is purchased.
- Some require an individual licence per video source (e.g. attached camera) rather than a single licence per encoder. An encoder may require multiple licences if multiple cameras are to be attached.
- The server requires a new licence installed for each EdgeVis hardware purchase. This in turn means you must contact Digital Barriers for each EdgeVis hardware purchase and obtain a new licence. This licence, once installed on the server, adds the licences for the new encoders into their existing licensing pool.

 <p>EdgeVis Lite EdgeVis Enhanced EdgeVis Enterprise</p> <p>for IP-Series for Q Series</p> <p>Each hardware device requires ONE EdgeVis licence PER CAMERA.</p> <p>The three different licence types unlock different levels of functionality (see next slide).</p>	 <p>EdgeVis Mobile</p> <p>iOS and Android Mobile Encoders</p> <p>Each Mobile Encoder requires ONE EdgeVis Mobile Licence.</p> <p>This allows for standalone use, or in combination with a body-worn camera</p>	 <p>EdgeVis Specialist</p> <p>covers R Series, S Series and all other existing TVI devices</p> <p>Each hardware device requires ONE EdgeVis Specialist licence.</p> <p>This unlocks all capabilities of the device.</p>
---	--	---

An EdgeVis Live licence includes Encoder, Server, and Client components

What EdgeVis licence does each product require?

- EdgeVis Specialist Licence**

Existing TVI Products C200, C300, C310, U310, S400, I200, I300, R300, M350, R400

S Series HD-S600

R Series SD-R500 (formerly Tri-Star)

- EdgeVis Mobile Licence**

Mobile Encoder for iOS and Android

- EdgeVis Lite, Enhanced or Enterprise Licence**

IP Series IP100, IP150, IP250, IP350, IP450

Q Series SD-Q600 (formerly MiniCam)

Does EdgeVis use viewer licences?

Yes. Each EdgeVis encoder licence will be bundled with 10 viewer licences – which can be used on your EdgeVis Server to view any encoder.

What are main differences between EdgeVis Lite, Enhanced and Enterprise?

These licences have two main differences to the other licence types:

- An individual licence is required for each camera to be used with an encoder. Each encoder will be programmed in with a maximum number of cameras it supports.
- Each licence unlocks a certain level of functionality on an encoder.
- Each Encoder can only be assigned licences of the same type – it is not possible to mix and match licence types on a single encoder.

The following table outlines the capabilities of each licence – please be aware that the encoder must also be physically capable of supporting the feature (e.g. an IP100 cannot transmit 1080p, even if you load an EdgeVis Enhanced licence on to it).

Do EdgeVis licences expire?

EdgeVis licences are perpetual and do not expire, unless they are specifically created as trial licences (e.g. for demonstrations).

The licence contains a maintenance expiry date which allows ongoing access to updates and fixes – this date is tied to your support contract date, after which point you will not be able to access or install new versions of the various EdgeVis software components. The maintenance period is tied to the expiry date of your support contract.

It will always be possible to install any software you have a licence for that was released during your maintenance period.

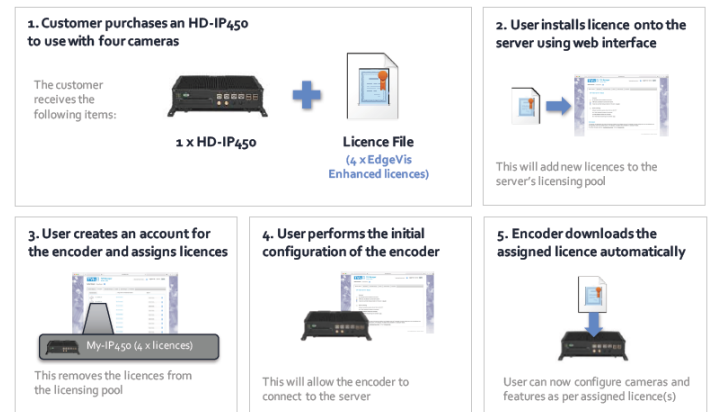

How does software maintenance work?

Each EdgeVis Server has a maintenance period, during which time EdgeVis Server updates can be installed. When that time has elapsed updates released after that date cannot be installed, but older versions released before that date can. It will always be possible to install any software you have a licence for that was released during your maintenance period.

The maintenance period is tied to the expiry date of your support contract.

IP Series devices must be purchased with an appropriate licence to unlock different levels of features.

- Each IP Series device requires one licence per attached camera
- All licences for an individual encoder must be of the same type

Q Series (MiniCam) products currently only support EdgeVis Enhanced licences.

	EdgeVis Lite	EdgeVis Enhanced	EdgeVis Enterprise
Live Streaming	Max 4CIF/D1 @ 8fps	Max 1080p @ 30fps	Max 1080p @ 30fps
Full-res retrieval	N	Y	Y
Edge recording	N	Y	Y
Area of interest	N	Y	Y
Audio transmission	N	Y	Y
Alarm transmission	N	Y	Y
GPS	Fixed	Live	Live
SecureConnect	N	Y	Y
Server scalability	N	N	Y*
Video analytics integration	N	N	Y*

The features listed reflect the maximum capability supported by the licence and does not reflect the capability of the device it is used with. Please check that any chosen device has the corresponding hardware capability. * Features due in a future software release